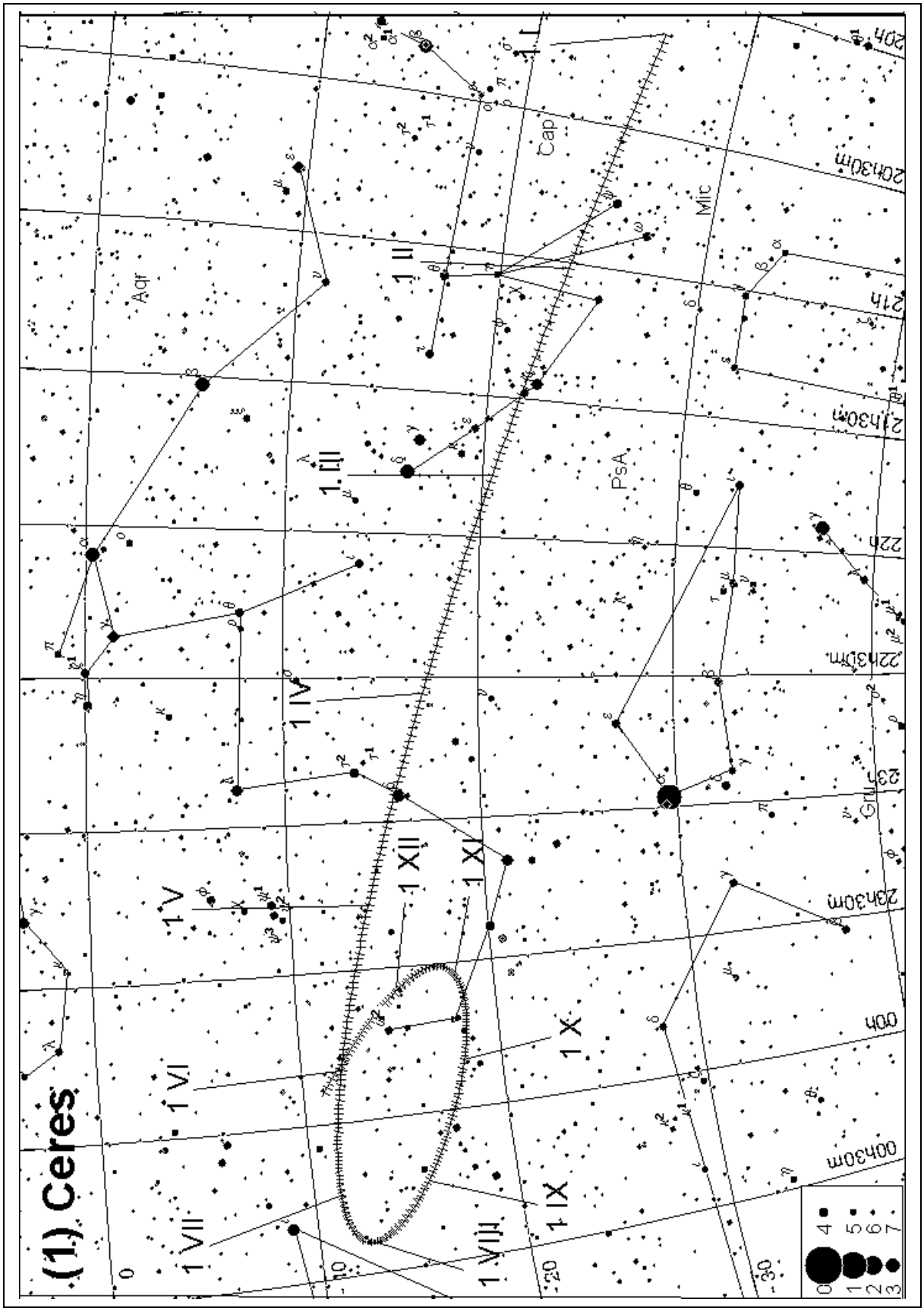
(1) Ceres
1 I
1 II
1 III
1 IV
1 V
1 VI
1 VII
1 VIII
1 IX
1 X
1 XI
1 XII
Aqr
Cap
Mic
PsA
Gru
20h
20h30m
21h
21h30m
22h
22h30m
23h
23h30m
00h
00h30m
0
-10
-20
-30
0
1
2
3
4
5
6
7